



DOORS



Design with Perfection



KENSON door has earned a reputation for being a rapidly growing company, taking it to its current positions as one of INDIA'S leading manufacturers of Decorative Designer doors for industry and private use.

KENSON success also extends from its Dealers in Karnataka, plus an extensive network of dealers in other states within South India.

Our Mission is to provide our client with best quality doors in most competitive price without compromising the Quality, Safety and Environment. When it comes to our services we make sure that we keep in mind even a minute detail to serve our client better and maintain a long term business relationship.

Our goal is to become one of the leading door manufacturing company globally by providing high quality doors upto the client expectation. We are committed to maintain the highest position in the market through our quality and unmatched dedication.

ABOUT US



PLYWOOD

DOORS



FRAMES

INDEX

Burma Border Teak Doors	04
Ghana Teak Doors	12
Teak Veneer Doors	20
Premium Cut & Paste Laminate Doors	25
Cut & Paste Laminate Doors	28
Laminate Doors	34
Grooved Laminate Doors	47
Embossed Laminate Doors	49
Korean PVC Veneer Doors	50
Premium Membrane Doors	54
Metal Strip Membrane Doors	56
Membrane Doors	58
Primer Coated Doors	61
Moulded Skin Doors	63
WPC Doors	64
WPC UV Coating Doors	67
WPC & Wooden Frames	68
Flush Doors	70
Size & Specification	71



KBT 001

LONGER LIFE

IMPROVED STRENGTH

HIGH SCRATCH RESISTANCE

Burma Border Teak
Doors



KBT 002

TERMITE PROOF

IMPACT RESISTANT

EXCELLENT STAIN RESISTANCE

*Your desire for perfection is
Exhibited at every level.*



KBT 003



KBT 004 2★



KBT 005 2★



KBT 006 2★



KBT 007 2★



KBT 008 3★



KBT 009 3★



KBT 010 4★

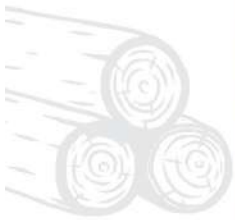

KBT 011 4★



KBT 012 4★



KBT 013 4★



KBT 014 4★



KBT 015 5★



KBT 018 6★

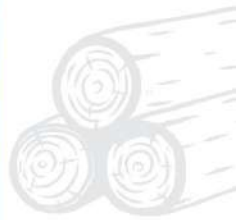

KBT 019 7★



KBT 020 7★

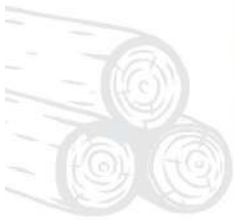

KBT 022 8★



KBT 024 9★



KBT 025 10★



KBT 027 25★



KBPT 028

- LONGER LIFE
- IMPROVED STRENGTH
- HIGH SCRATCH RESISTANCE

Burma Border Teak Pooja Doors



KBPT 029

- TERMITE PROOF
- IMPACT RESISTANT
- EXCELLENT STAIN RESISTANCE

Choose the New Standard of Living.



Burma Border Teak Pooja Doors



KBT 030 ★



KBPT 031 2★

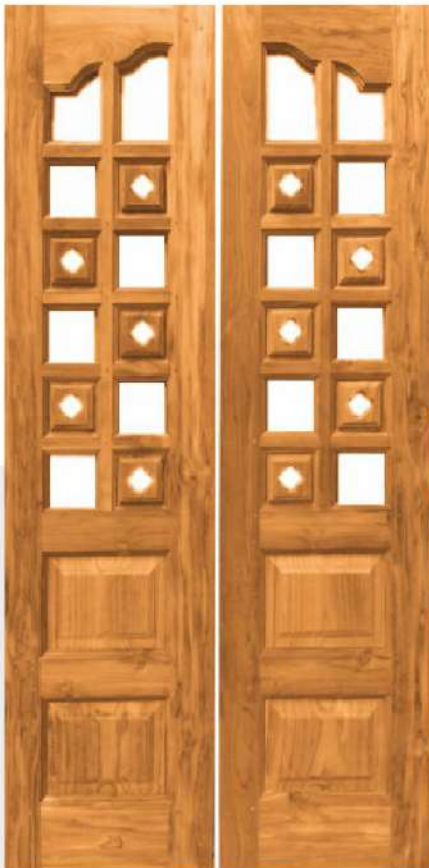

KBT 032 2★



KBT 033 3★



KGT 101

- LONGER LIFE
- IMPROVED STRENGTH
- HIGH SCRATCH RESISTANCE

Ghana Teak
Doors



KGT 102

- TERMITE PROOF
- IMPACT RESISTANT
- EXCELLENT STAIN RESISTANCE

*Open Multiple doors of
Success.*



KGT 103



KGT 105



KGT 106

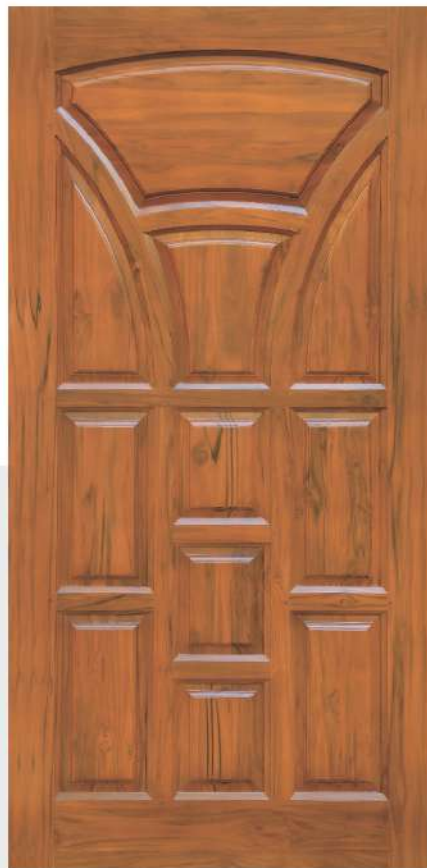

KGT 107



KGT 108



KGT 110

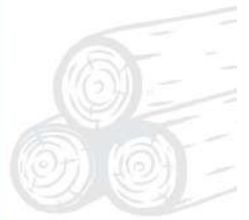

KGT 112



KGT 113



KGT 116



KGT 117



KGT 120



KGT 121



KGT 122



KGT 123

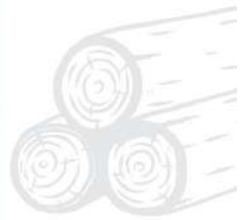

KGT 124



KGT 125

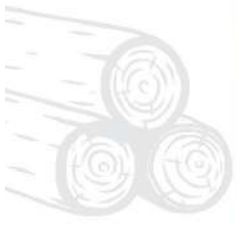

KGT 126



KGT 127



KGT 128



KGT 129



KGT 136



KGT 137

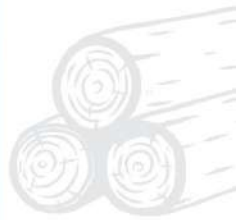

KGT 138



KGT 139



KGPT 130



KGPT 131



KGPT 134



KGPT 140



KTV 203

- LONGER LIFE
- IMPROVED STRENGTH
- HIGH SCRATCH RESISTANCE

Teak Veneer Doors



KTV 204

Kenson Veneers your path to a perfect Smile.

- TERMITE PROOF
- IMPACT RESISTANT
- EXCELLENT STAIN RESISTANCE

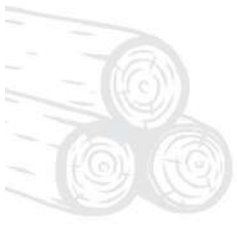

KTV 212



KTV 219

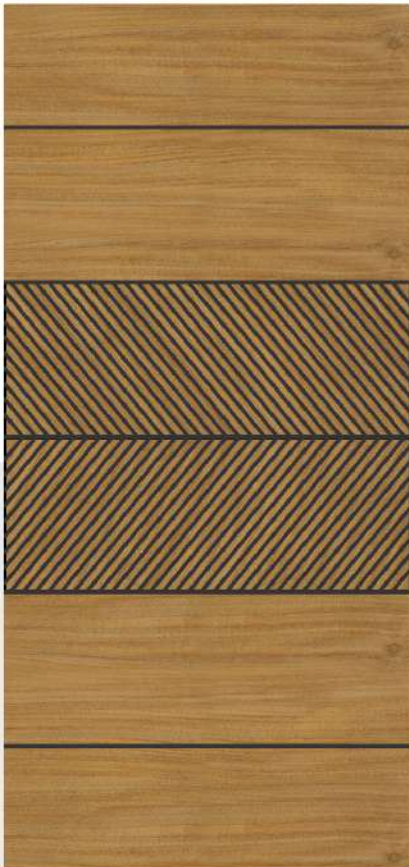

KTV 220



KTV 221



KTV 222

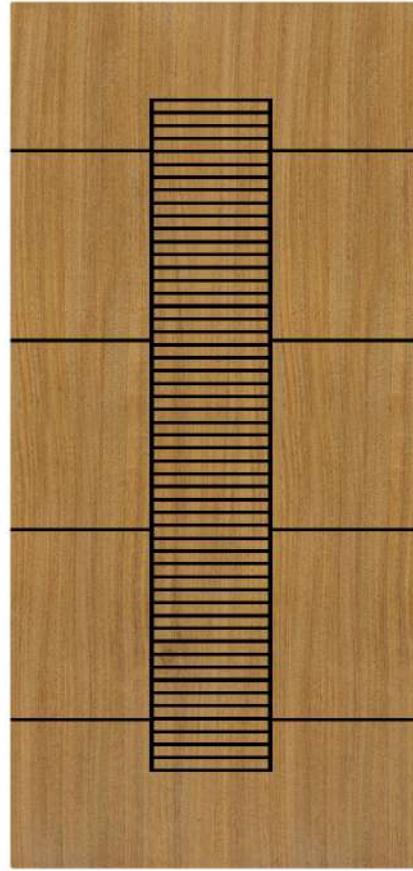

KTV 223

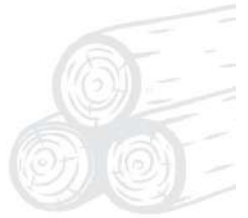

KTV 224



KTV 225

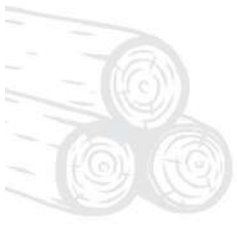

KTV 226

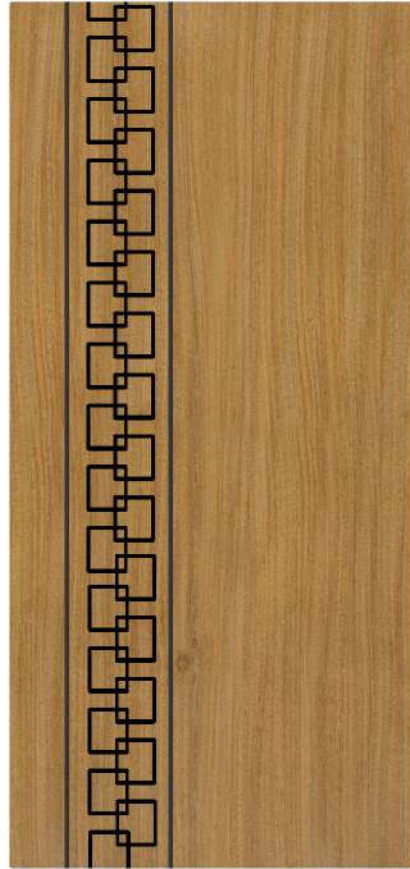

KTV 227



KTV 228



KTV 229



KTV 230



KTV 231

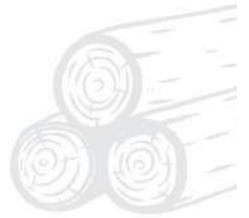

KTV 232



KTV 233

Premium Cut & Paste Laminate Doors



LONGER LIFE



IMPROVED
STRENGTH



HIGH SCRATCH
RESISTANCE



KPLD 01



KPLD 02

*Smart Laminate Designs for
Good Moments.*



TERMITE PROOF



IMPACT RESISTANT



EXCELLENT STAIN
RESISTANCE



KPLD 03



KPLD 04



KPLD 05



KPLD 06





Premium Cut & Paste
Laminate Doors



KPLD 07



KPLD 08



KPLD 09



KPLD 010

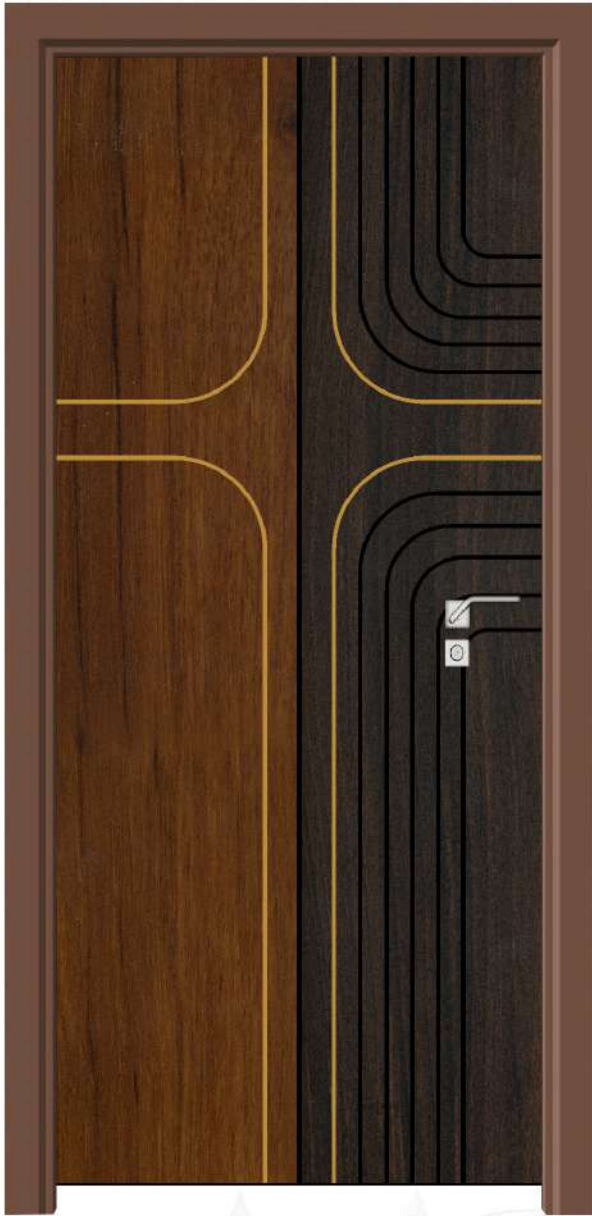

KCP 415



KCP 416



LONGER LIFE



IMPROVED STRENGTH



HIGH SCRATCH RESISTANCE

Cut & Paste Laminate Doors



TERMITE PROOF



IMPACT RESISTANT



EXCELLENT STAIN RESISTANCE

*Your desire for perfection is
Exhibited at every level.*



Cut & Paste
Laminate Doors



KCP 417



KCP 418

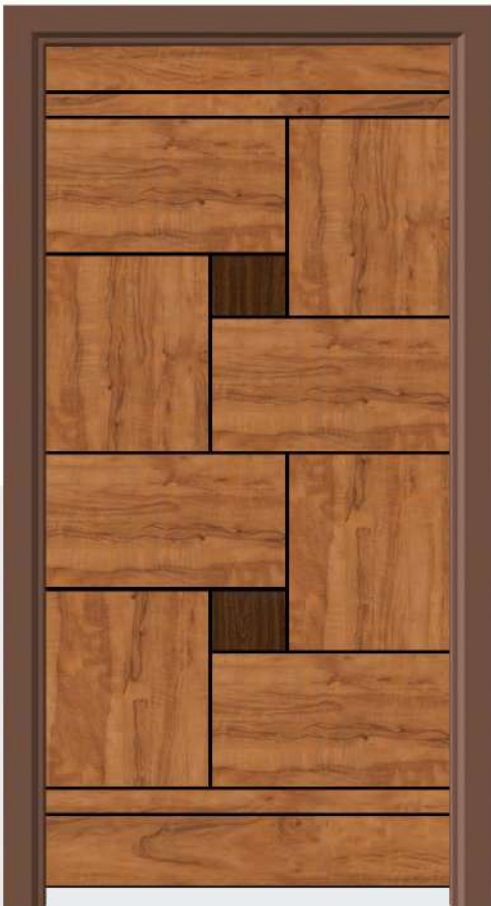

KCP 419



KCP 420



KCP 421



KCP 422



KCP 423



KCP 424



Cut & Paste Laminate Doors



KCP 425



KCP 426



KCP 427



KCP 428



KCP 429



KCP 430



KCP 431



KCP 432





KCP 433



KCP 434



KCP 435



KCP 436



KLD 301

- LONGER LIFE
- IMPROVED STRENGTH
- HIGH SCRATCH RESISTANCE

Laminate Doors



KLD 302

- TERMITE PROOF
- IMPACT RESISTANT
- EXCELLENT STAIN RESISTANCE

Discover and Love the World
Created by Kenson Doors



KLD - 303



KLD - 304



KLD - 305



KLD - 306



KLD - 307



KLD - 308



KLD - 310



KLD - 311



KLD - 312



KLD - 313



KLD - 314



KLD - 315



KLD - 317



KLD - 319



KLD - 320



KLD - 321



KLD - 322



KLD - 324



KLD - 337



KLD - 338



KLD - 343



KLD - 344



KLD - 345



KLD - 346



KLD - 347



KLD - 348



KLD - 349



KLD - 350



KLD - 351



KLD - 352



KLD - 353



KLD - 354



KLD - 355



KLD - 356

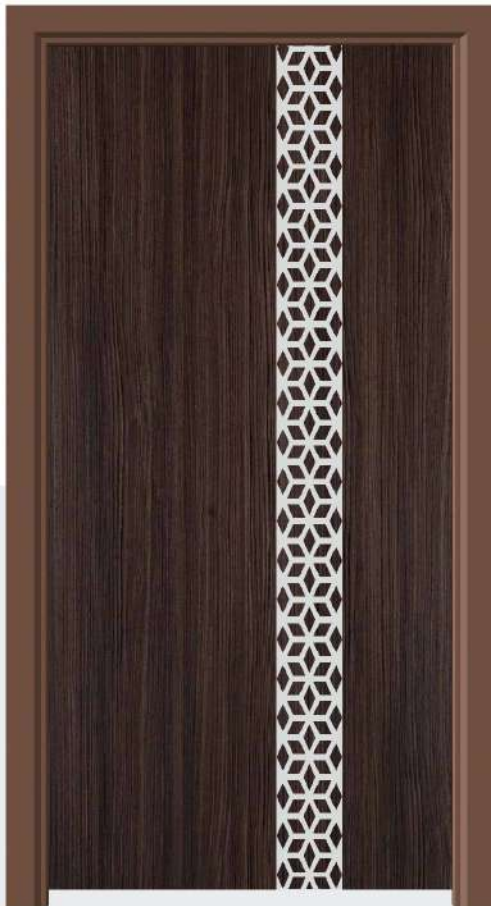

KLD - 357



KLD - 358



KLD - 359 (HG)



KLD - 360 (HG)



KLD - 361 (HG)



KLD - 362 (HG)





KLD - 363



KLD - 364



KLD - 365



KLD - 366



KLD - 367



KLD - 368



KLD - 369



KLD - 370



Grooved Laminate Doors



KGLD - 01



KGLD - 02



KGLD - 03



KGLD - 04



KGLD - 05



KGLD - 06



KGLD - 07



KGLD - 08





KELD - 901



KELD - 902



KELD - 903



KELD - 904

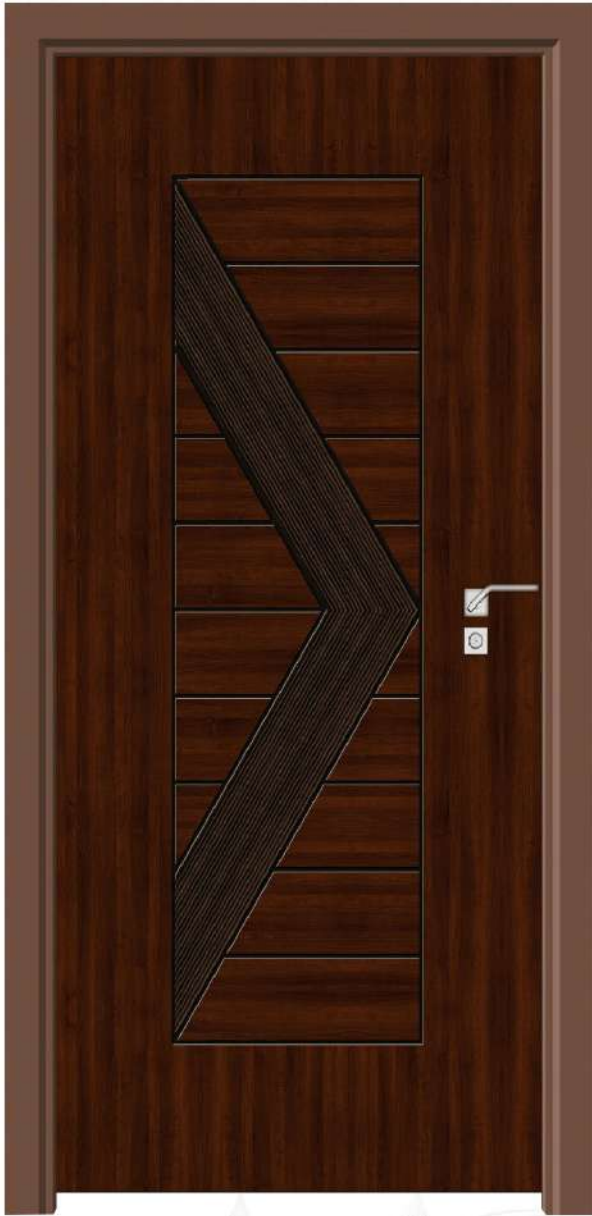

KPVD 001

LONGER LIFE

IMPROVED STRENGTH

HIGH SCRATCH RESISTANCE

Korean PVC Veneer
Doors

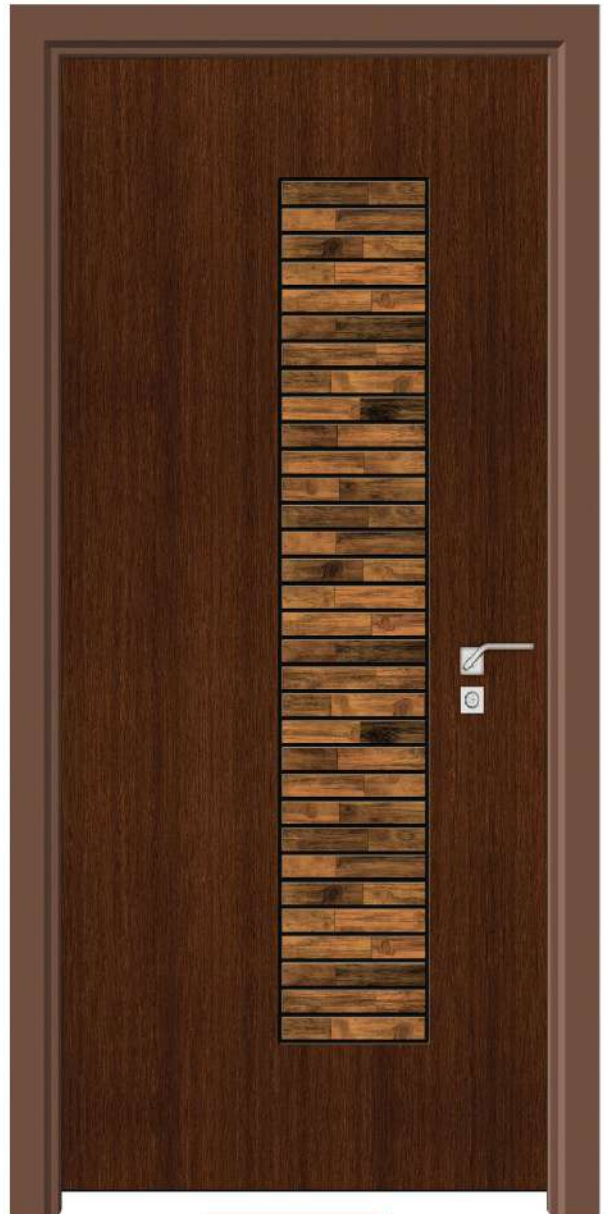

KPVD 002

TERMITE PROOF

IMPACT RESISTANT

EXCELLENT STAIN RESISTANCE

Nature made Future.



KPVD 003



KPVD 004



KPVD 005



KPVD 006



KPVD 007



KPVD 008



KPVD 009



KPVD 010



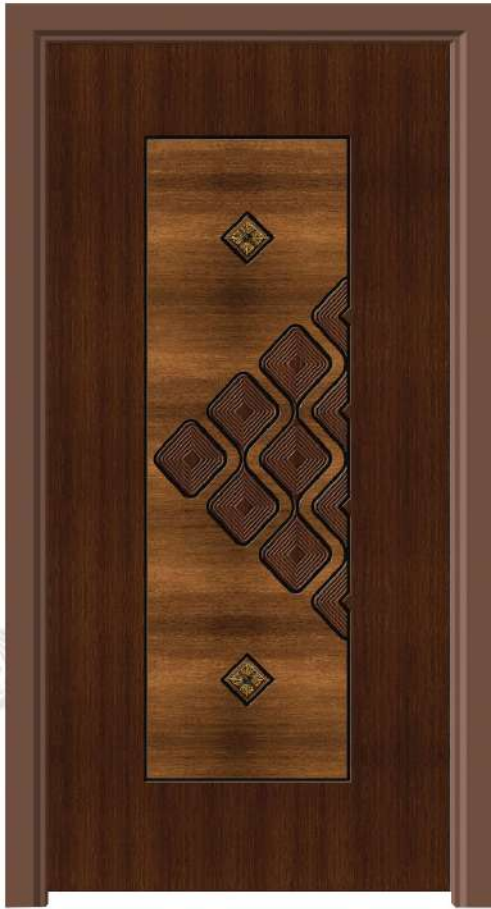

KPVD 011



KPVD 012



KPVD 013



KPVD 014



KPM - 702



KPM - 703

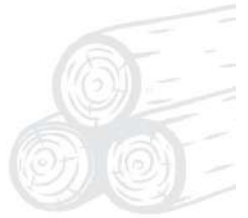

KPM - 704



KPM - 705

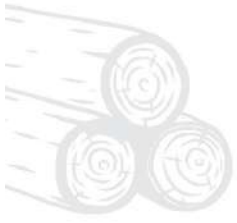

KPM - 707



KPM - 708



KPM - 709



KPM - 710

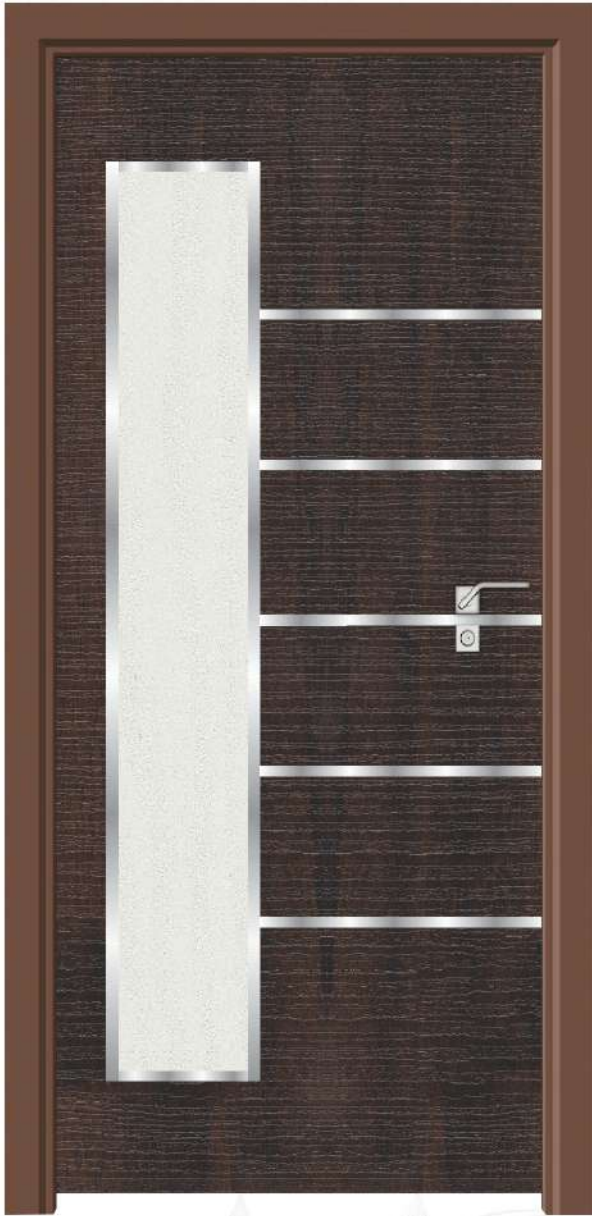

KMSD 01

-  LONGER LIFE
-  IMPROVED STRENGTH
-  HIGH SCRATCH RESISTANCE

Metal Strip Membrane Doors



KMSD 02

-  TERMITE PROOF
-  IMPACT RESISTANT
-  EXCELLENT STAIN RESISTANCE

Things work out best for those who make the best of how things work.



Metal Strip Membrane Doors

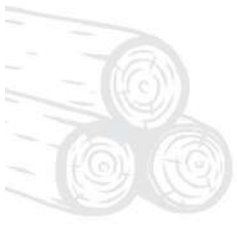

KMSD 03



KMSD 04

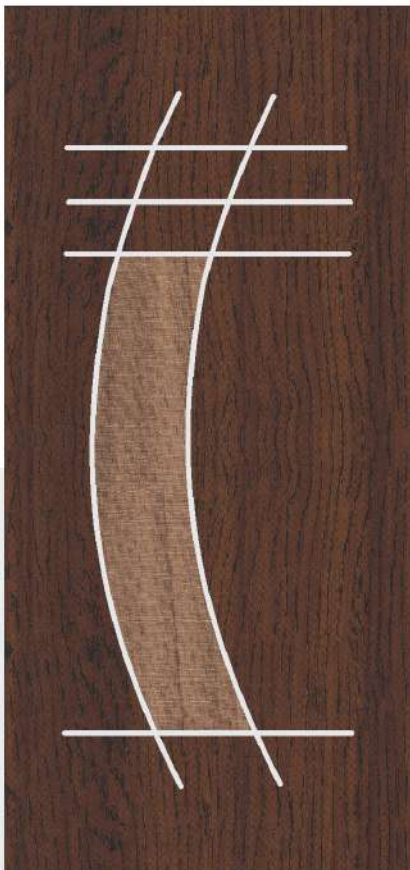

KMSD 05



KMSD 06



KMD 601



KMD 602



KMD 603



KMD 604



KMD 605



KMD 606



KMD 607



KMD 608



KMD 609



KMD 610



KMD 611



KMD 612



KMD 613



KMD 614



KMD 615



KMD 616



KMD 617



KMD 618

Primer Coated
Doors

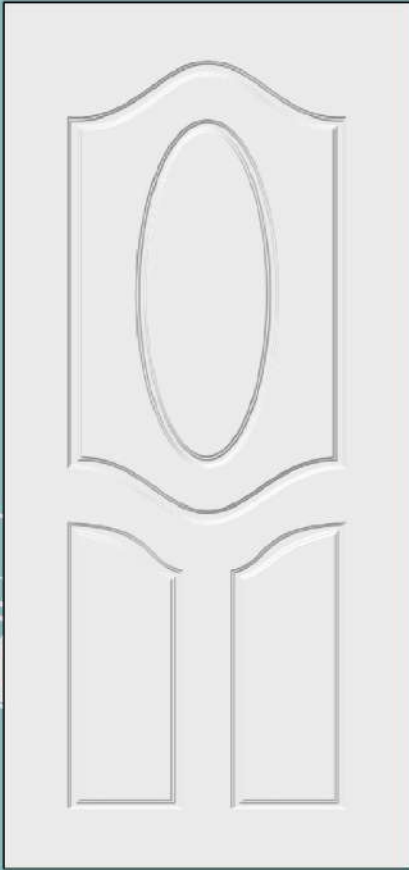

KPC 501

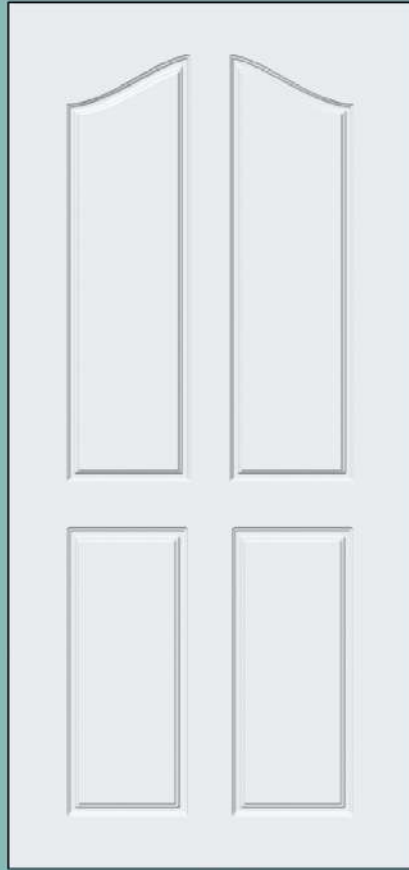

KPC 502

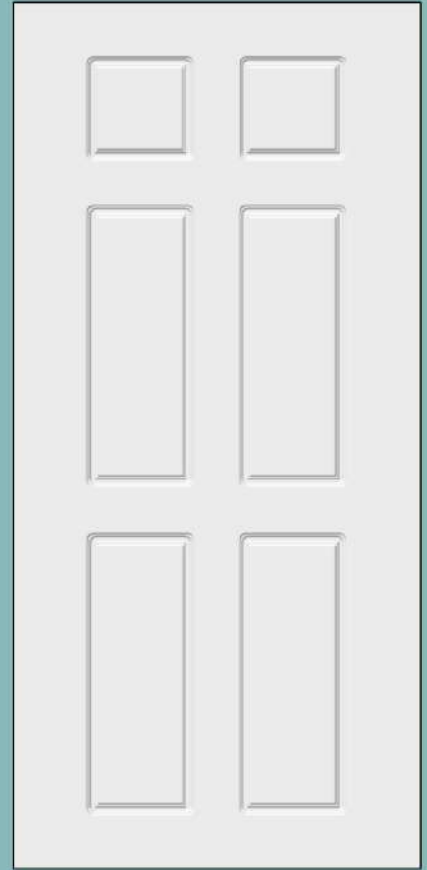

KPC 503



KPC 504

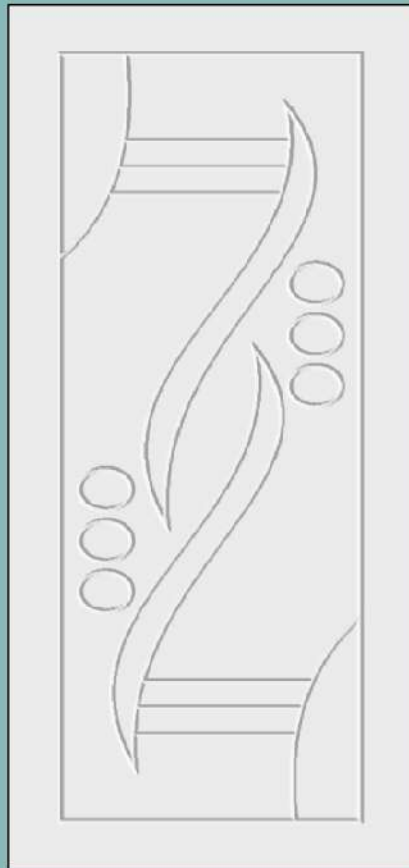

KPC 505

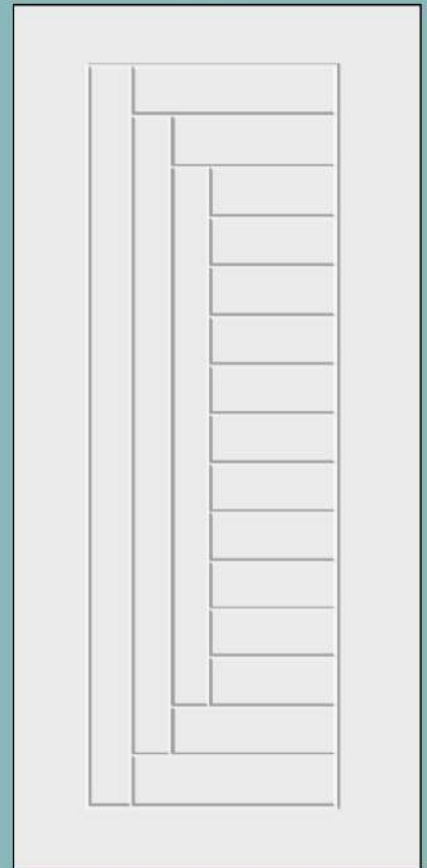

KPC 506

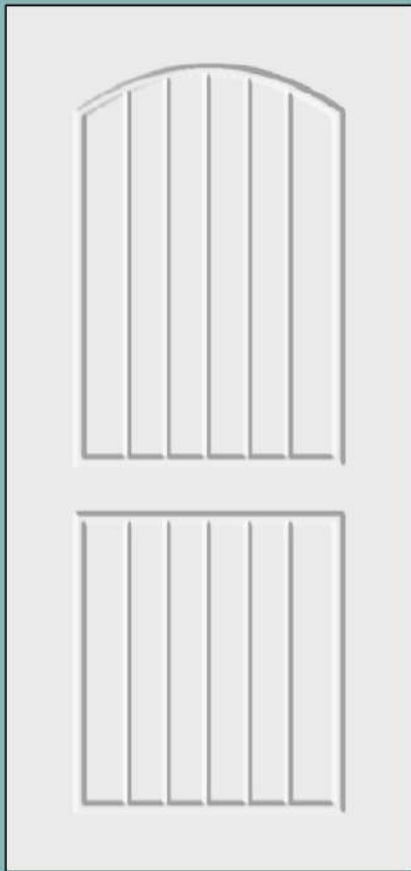

KPC 510



KPC 513

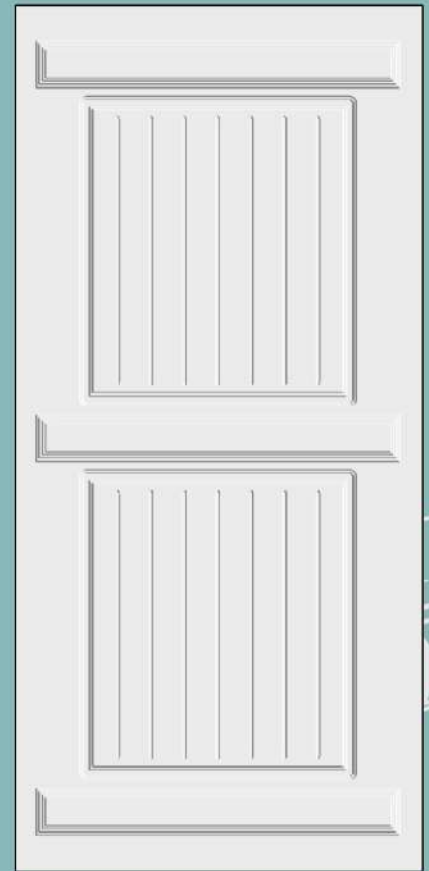

KPC 514

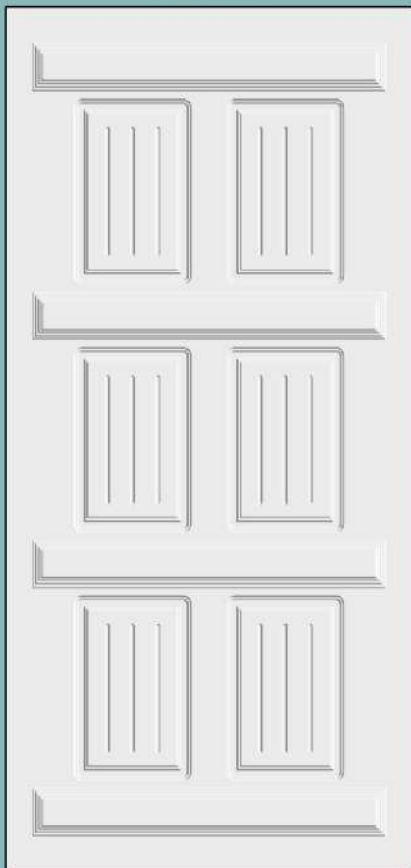

KPC 515

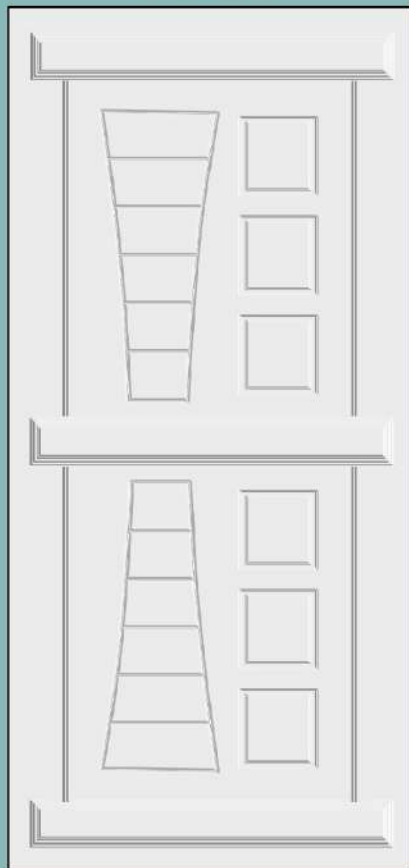

KPC 516

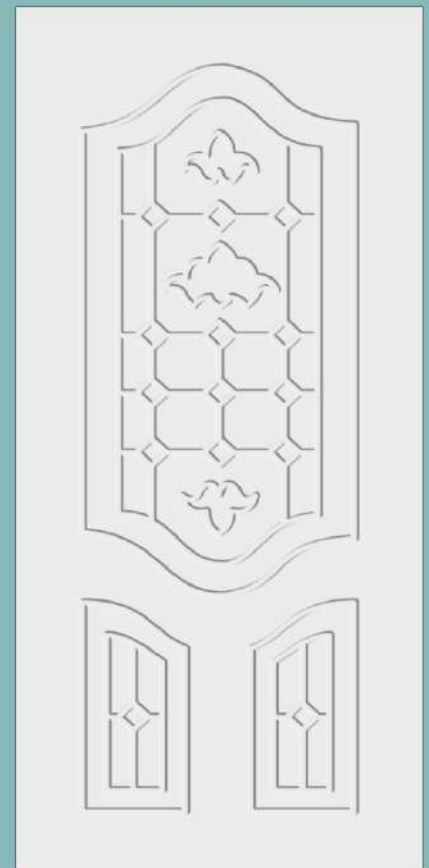

KPC 517

Moulded Skin
Doors



KSD OVAL



KSD 2 PANEL



KSD 4 PANEL



KSD 6 PANEL



MILANO

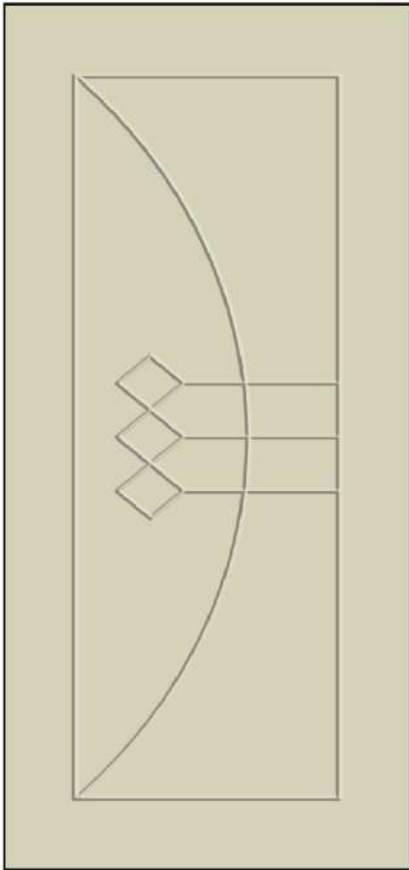

KWPC 801

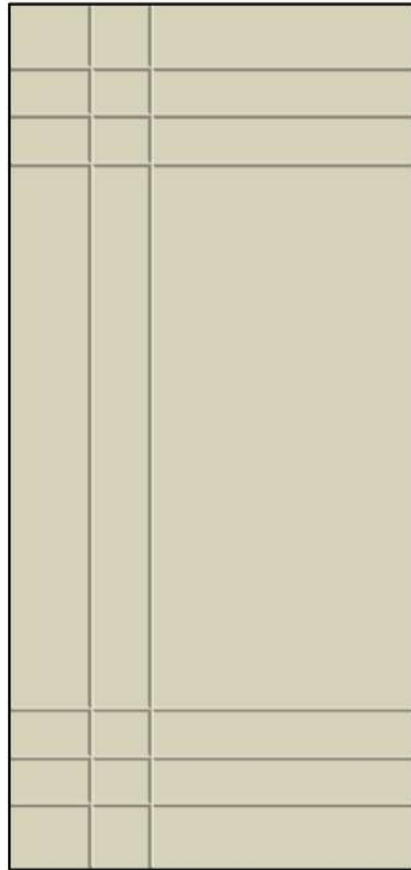

KWPC 802

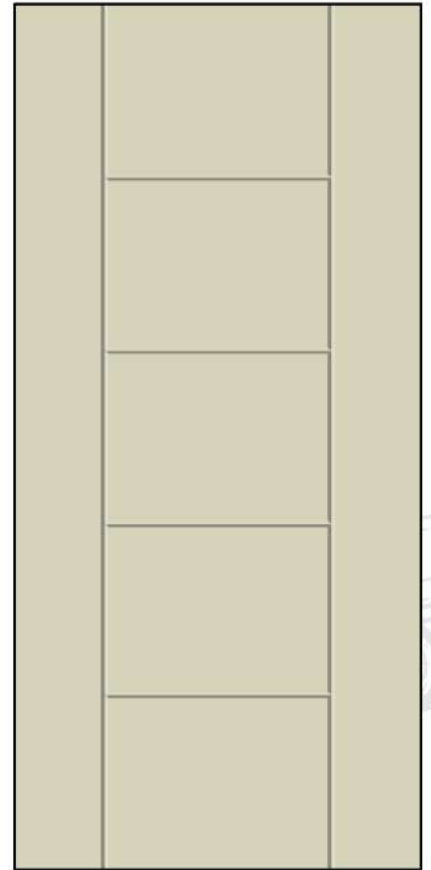

KWPC 803

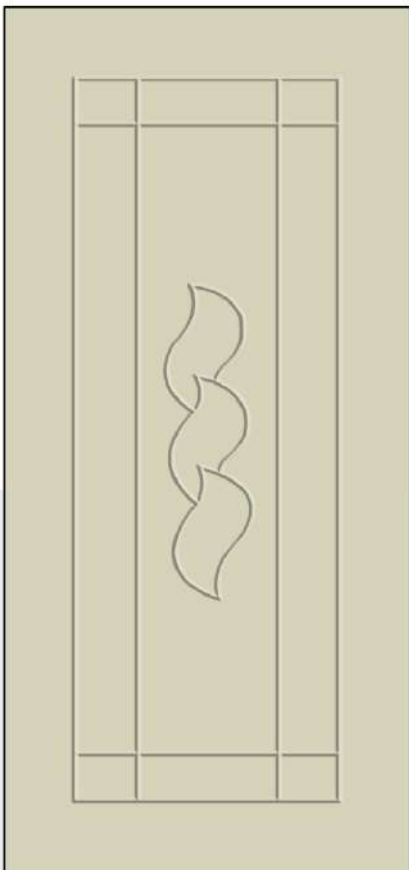

KWPC 804

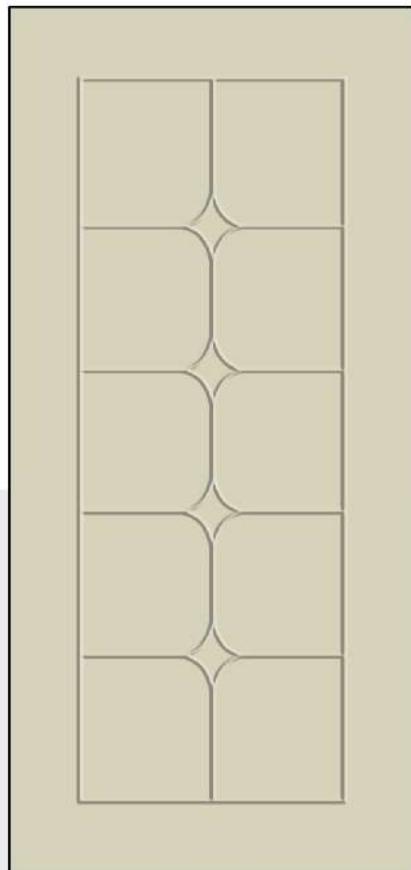

KWPC 805

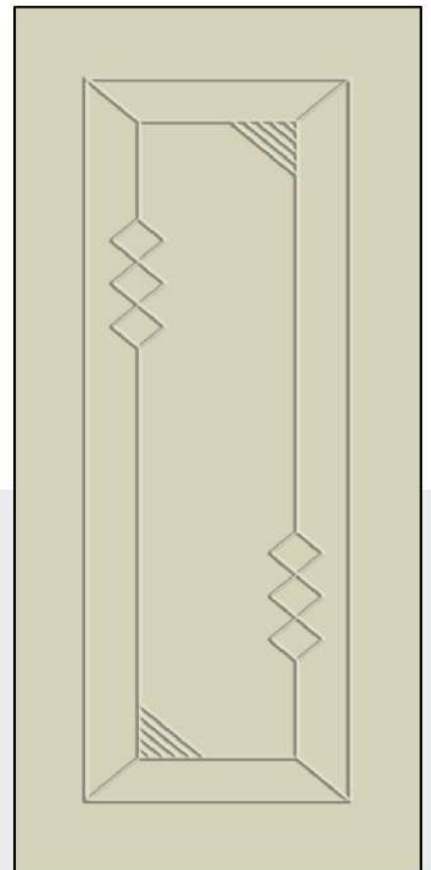

KWPC 806

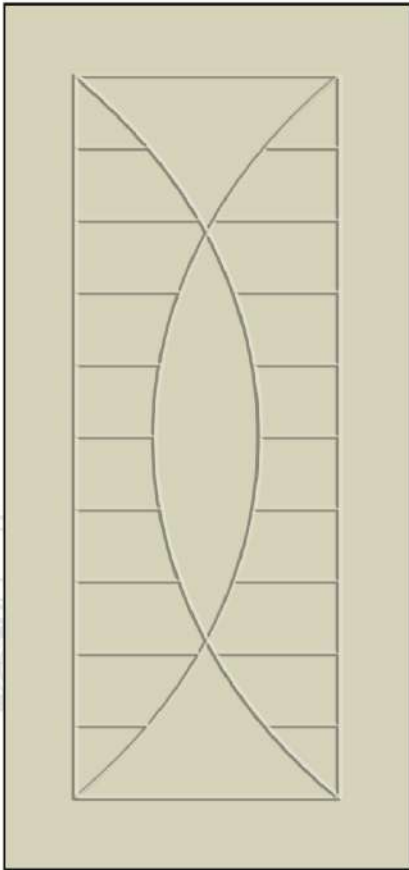

KWPC 807

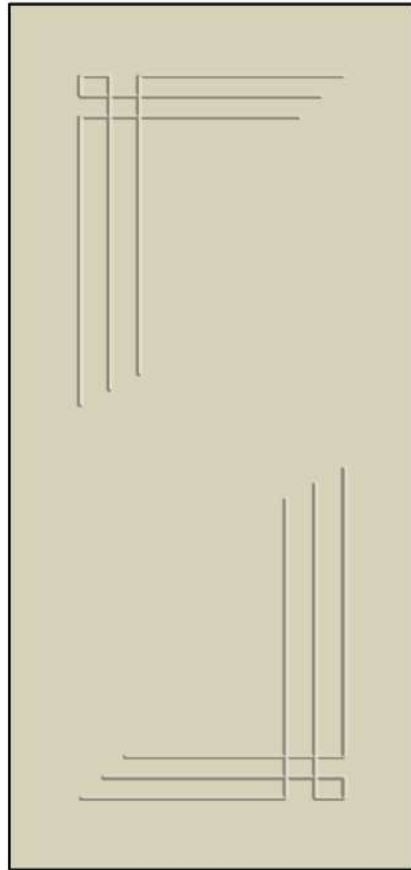

KWPC 808

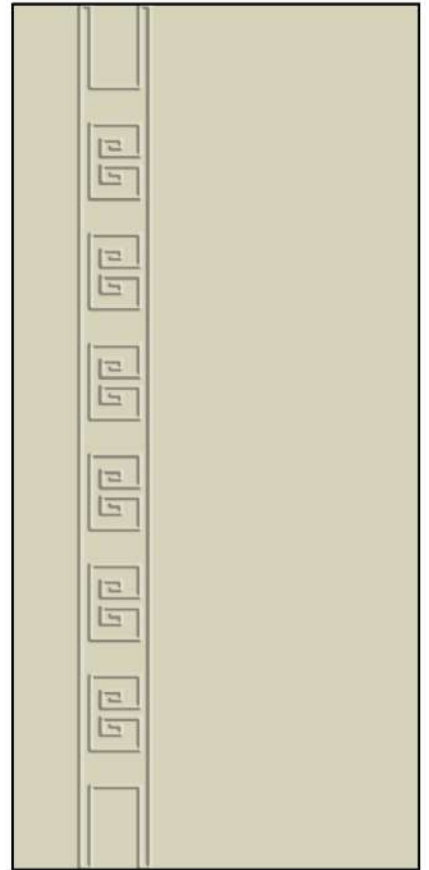

KWPC 809

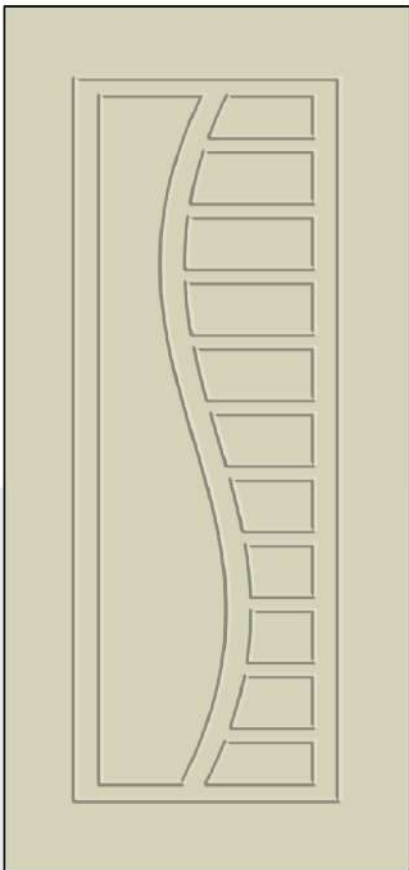

KWPC 810

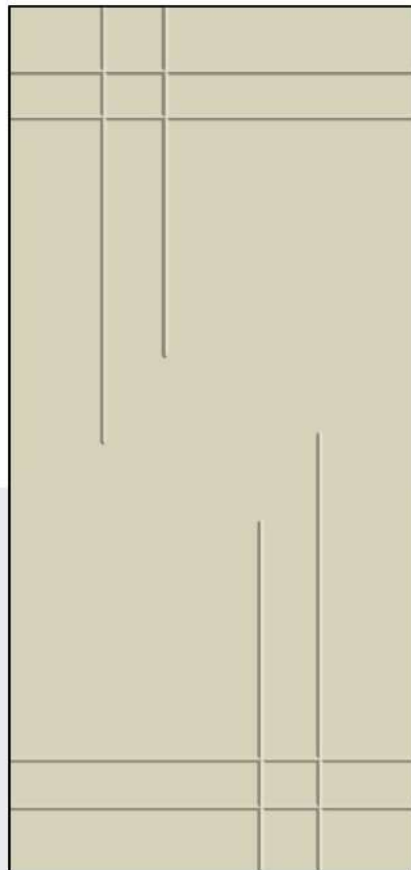

KWPC 811

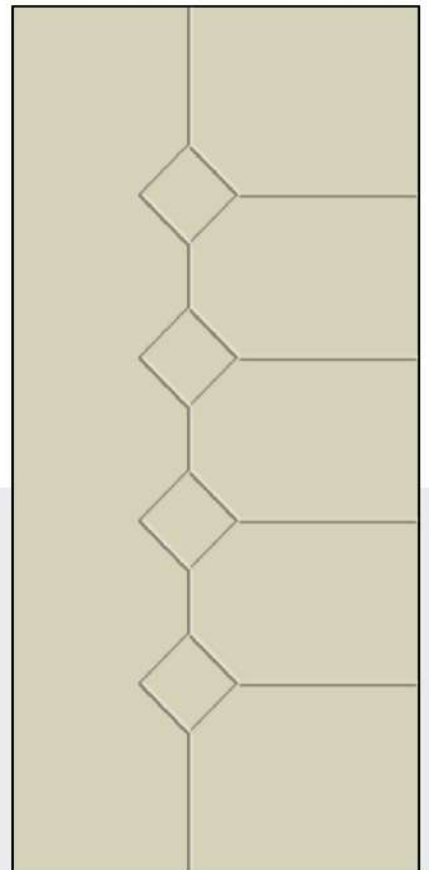

KWPC 812

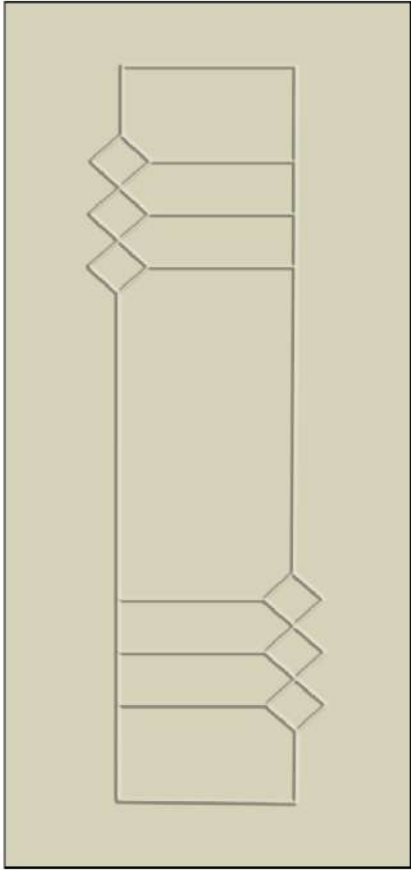

KWPC 813

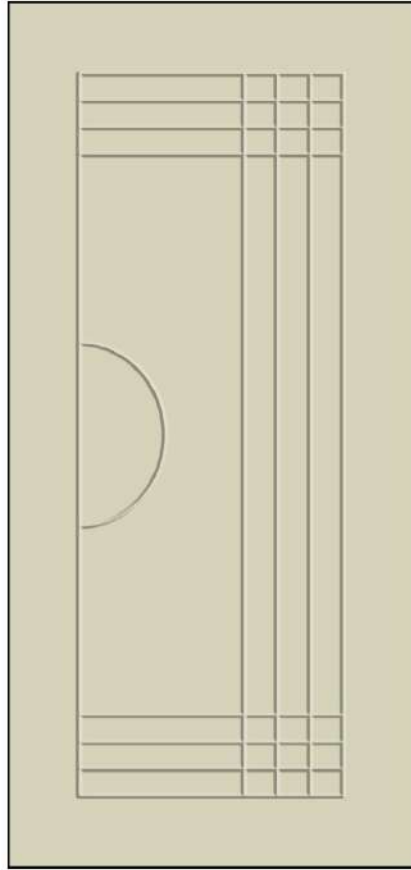

KWPC 814

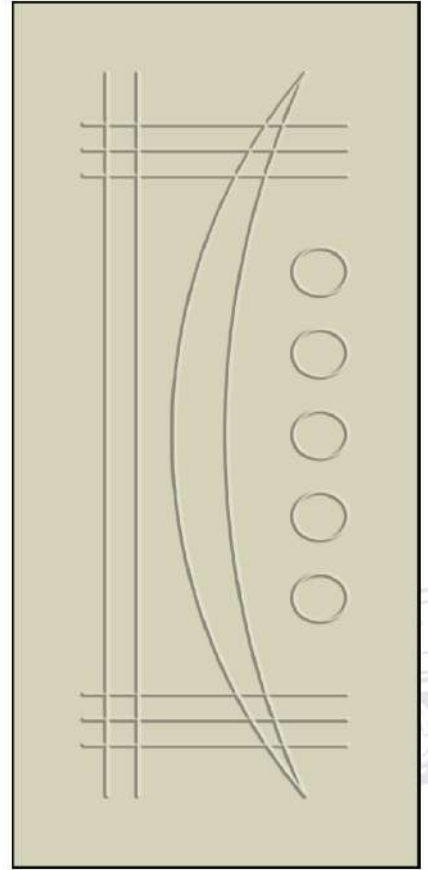

KWPC 815

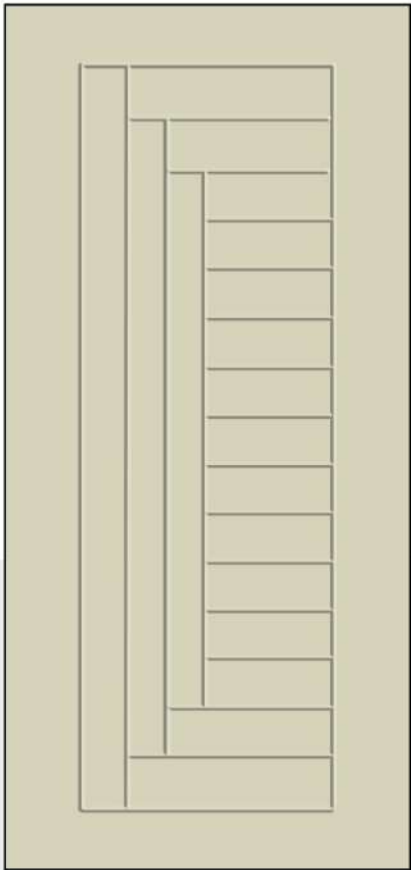

KWPC 816

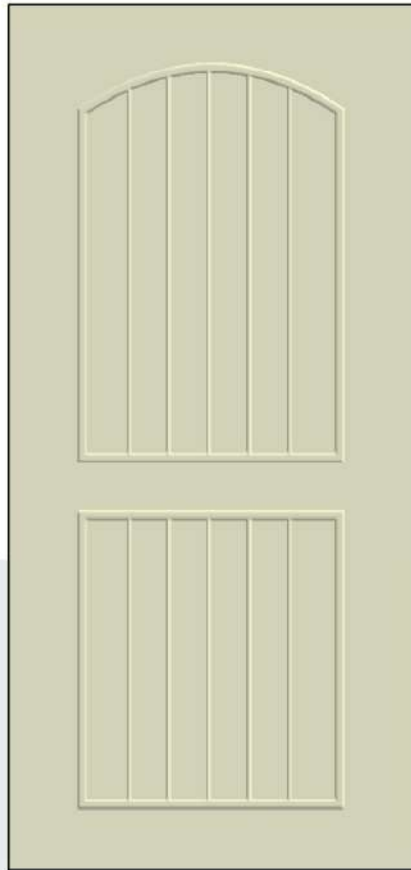

KWPC 817

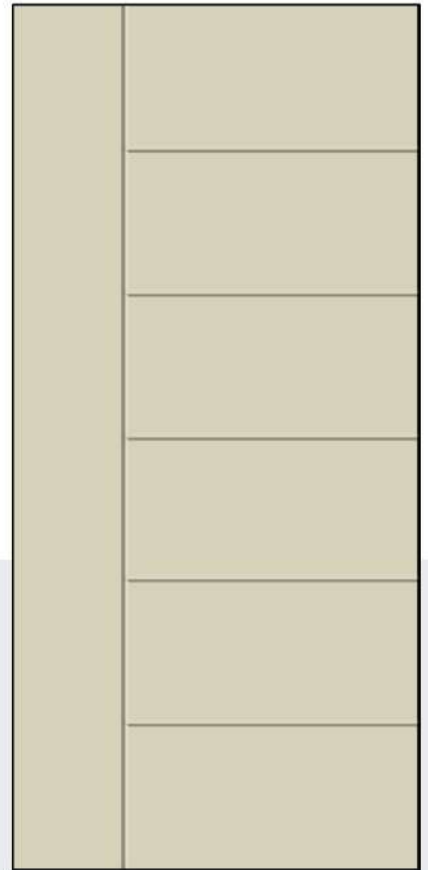

KWPC 818

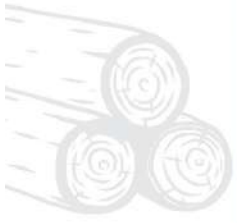

WPC UV 01



WPC UV 02



WPC UV 03



WPC UV 04



AVAILABLE WPC FRAME

WPC is the acronym for Wood Polymer Composite it is the new age product which combines the properties of wood and virgin or recycled plastic offering a highly durable material. Builders, Architects, furniture manufacturers and others are adapting this unique material across India and globe very quickly. WPC does wonders in finding solutions to various problems that come across while using natural wood.

WPC FRAMES

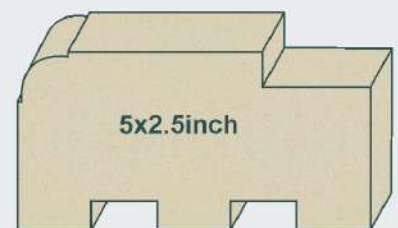
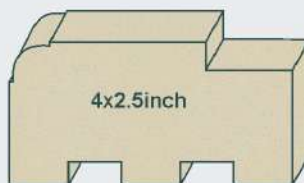
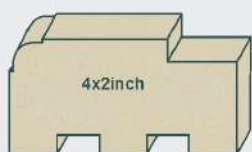
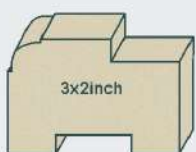



All our **KENSON** products hold a warranty of **TWO YEARS** & can only be claimed on producing original Bill.

*Warranty can be claimed for manufacturing defects only.

No Warranty against nature effects like : ★ Sun Crack ★ Weather Effect ★ Door Sinkage

Since ours is a natural product, there are chances of some variation in Shade, Grain & Design

Storage Instructions:

Doors must be horizontally stacked on flat Surface in cool & dry place. Doors must not be exposed to sunlight.

Installation & Fixing Instructions:

- The Door Frame has to be fixed in 90° Angle
- Do not trim more than 1" (25mm) on the Top & bottom of the Doors. Do not trim more than 1" (25mm) on the sides of Doors.
- Lipping of teak or hardwood on all the four sides has to be done compulsorily to prevent moisture absorption, wear & tear of the Door. The door life increases by doing this. The applied warranty will become invalid if this instruction is not followed.
- Do not cut the door for fixing glass at your end. Pl inform us about your requirement - we shall cut the door & give it to you.
- ½" (12mm) gap has to be maintained between bottom of the door & flooring (door frame) for the bathroom door.

Bathroom Doors:

- After trimming & Lipping of the Door, all the four sides & Bottom has to be primed & painted or sealed with wood sealant before fixing the door.
- Please do maintain 3mm gap between door & frame.
- Bathroom doors, room doors & exit doors have to be taken care after every two year by painting/polishing the door on all sides to increase the life of the doors.
- Make sure you need water proof or non – water proof door & place order accordingly. Use only branded polish for veneer doors.

Engineered Veneer Doors:

- Engineered Veneer Doors cannot be fixed at places where it is being exposed to sunlight or rainwater.
- Do use latches on Bath Room doors & room doors. In case of emergency - it is easy to break the latch without causing much damage to the door.

DO NOT HAMMER THE SCREW - FIT SCREWS USING A SCREWDRIVER.

In case of any manufacturing defect, our replacement is only for our product at your doorstep.

Third Party Fittings & Accessories not covered under Warranty: Any fittings & other accessories will not be replaced by us.

Fixing charges for the replacement door to be borne by the buyer.

★ WARRANTY COVERS ONLY IN 100% PINEWOOD & NEEM WOOD DOORS ONLY

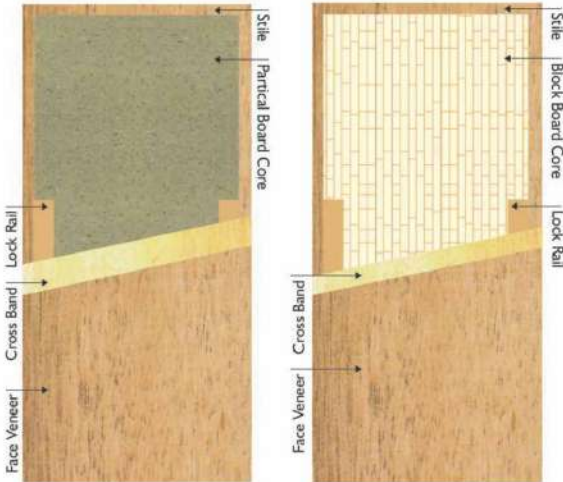

Adhesive :

It is the main factor for manufacturing flush door, Superior bonding & water proofing criteria is achieved by using phenol formaldehyde (PF) synthetic resin.

High quality wooden flush doors are therefore in great demand among discerning architects, builders and contractors. **KENSON** Flush Doors have solid blockboard core with cross band and face veneers which are bonded with the Hot Press process by using Urea Formaldehyde Resin with REBA for Boiling Water Resistant (B.W.R. Grade) & Phenol formaldehyde Resin for 100% Boiling water proof. (B.W.P. Grade)

Stile / Rail :

Finger jointed stile/rail made of selected 100% Seasoned hardwood species with good screw holding capacity.

Timber Core :

Timber core is a traditional core extracted from the natural resources. Pine & Hard Wood are very popular filler. Strong and rigid Timber core is also known as solid core or block board. Timber core is chemically treated as per IS-401 and seasoned in automatic kin seasoning plant as per IS : 1144 Benefit of the process reduced the moisture content up to the desirable level and make termite free, wood durable and fungi free.

Cross Band :

Generally we use Pine Wood, Hard Wood & Neem Wood for cross band in flush door

Face Veneer :

We use Gurjan Wood as a Face Veneer.

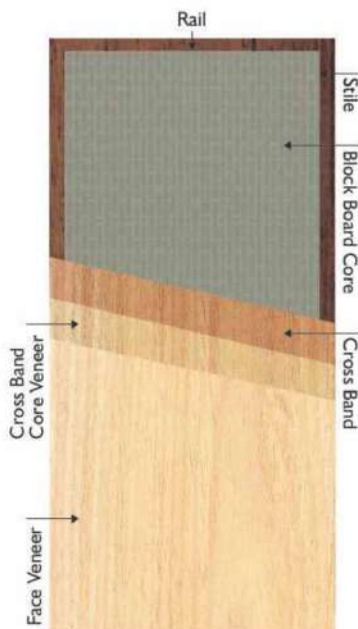

Note :

- The Colour given in catalogue is only for Design reference. Actual Doors Colour may vary.
- The Product are recommended for all indoor use and advised not to be exposed to direct sunlight.

MEMBRANE SHADES

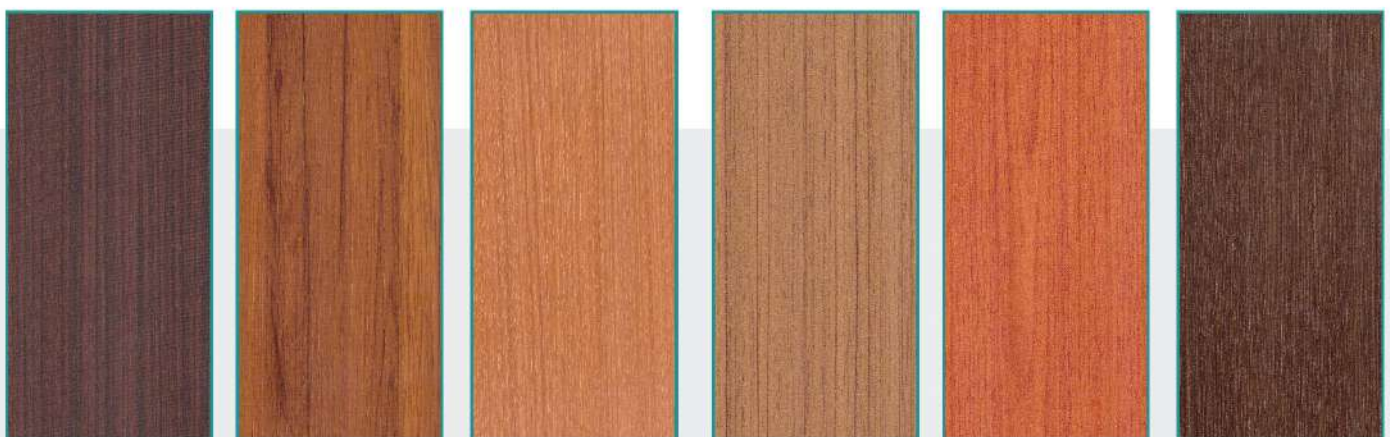

ROSE WOOD

ANDHRA TEAK

GOLDEN TEAK

NATURAL TEAK

RED CHERRY

WALNUT

SIZE & SPECIFICATIONS



BURMA BORDER TEAK DOORS

THICKNESS : 32MM
HEIGHT : 78,81,84
WIDTH : 33,36,38

LAMINATE DOORS

THICKNESS : 30MM
HEIGHT : 78,81,84
WIDTH : 30,32, 33,36,38

PREMIUM MEMBRANE DOORS

THICKNESS : 30MM
HEIGHT : 78,81
WIDTH : 32, 33,36,38

MOULDED SKIN DOORS

THICKNESS : 32MM
HEIGHT : 78,81,84
WIDTH : 26,27,30, 33,36,38

GHANA TEAK DOORS

THICKNESS : 32MM
HEIGHT : 79,81
WIDTH : 33,36,38

GROOVED LAMINATE DOORS

THICKNESS : 30MM
HEIGHT : 78,81,84
WIDTH : 30,32, 33,36,38

METAL STRIP MEMBRANE DOORS

THICKNESS : 30MM
HEIGHT : 78,81
WIDTH : 26,27,30, 32, 33, 36,38

WPC DOORS

THICKNESS : 28/ 30MM
HEIGHT : 78,81
WIDTH : 26,27,30, 32, 33,36

TEAK VENEER DOORS

THICKNESS : 30MM
HEIGHT : 78,81,84
WIDTH : 30,32, 33,36,38

EMBOSSED LAMINATE DOORS

THICKNESS : 30MM
HEIGHT : 78,81,84
WIDTH : 30,32, 33,36,38

MEMBRANE DOORS

THICKNESS : 30MM
HEIGHT : 78,81
WIDTH : 26,27,30, 32, 33, 36,38

WPC UV COATING DOORS

THICKNESS : 28/ 30MM
HEIGHT : 78,81
WIDTH : 26,27,30, 32, 33,36

PREMIUM CUT & PASTE LAMINATE

THICKNESS : 30MM
HEIGHT : 78,81,84
WIDTH : 30,32, 33,36,38

KOREAN PVC VENEER DOORS

THICKNESS : 30MM
HEIGHT : 78,81,84
WIDTH : 32, 33,36,38

PRIMER COATED DOORS

THICKNESS : 30MM
HEIGHT : 78,81
WIDTH : 26,27,30, 32, 33, 36,38

CUT & PASTE LAMINATE DOORS

THICKNESS : 30MM
HEIGHT : 78,81,84
WIDTH : 30,32, 33,36,38

FLUSH DOORS

THICKNESS : 30MM
HEIGHT : 78,81,84
WIDTH : 26,27,30, 32, 33,36,38



E- Catalog

Manufactured & Marketed By

SWASTIK ASSOCIATES
Bengaluru



www.kensondoors.com